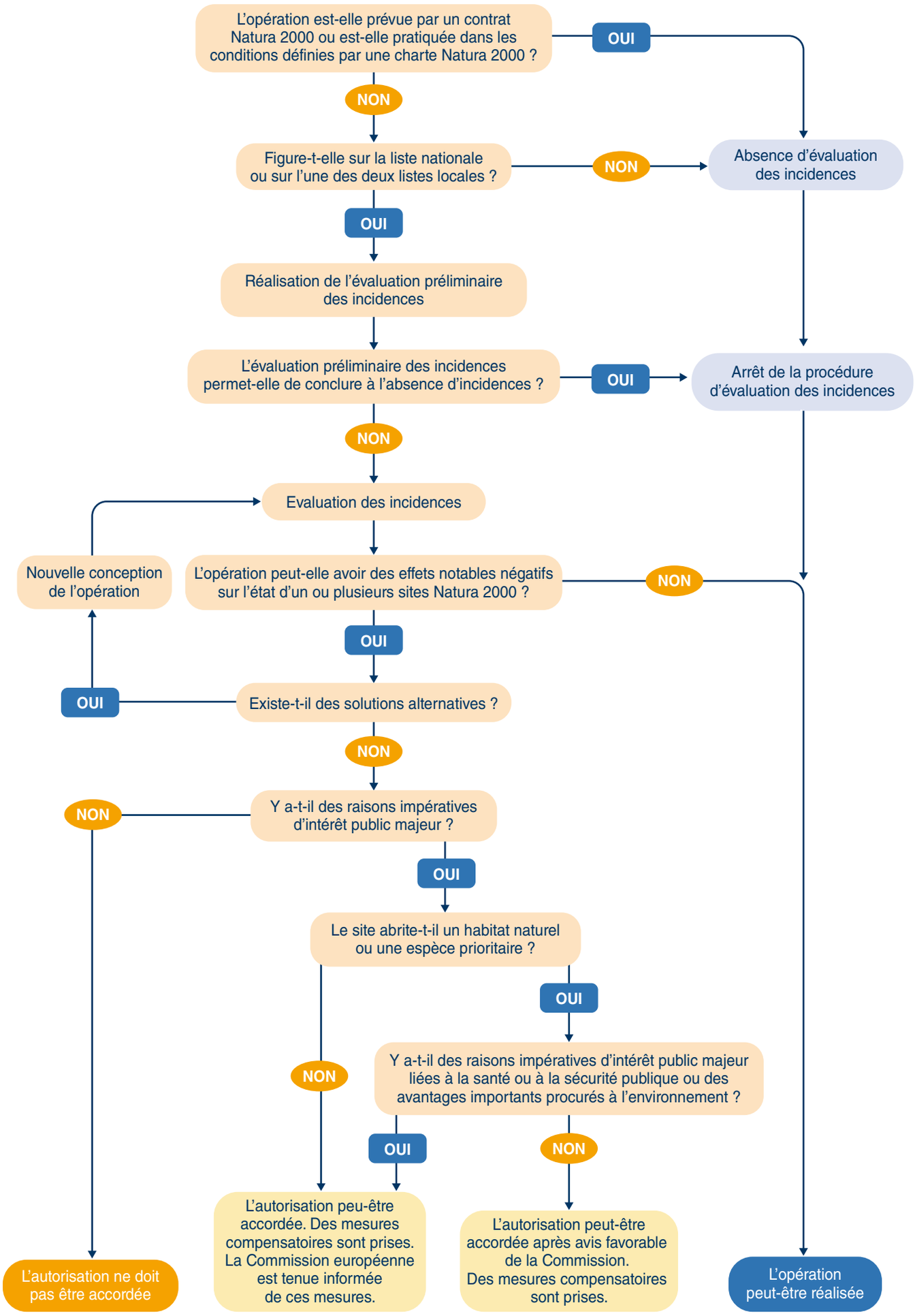L'évaluation des incidences
Mode d'emploi